

VERRET STREET

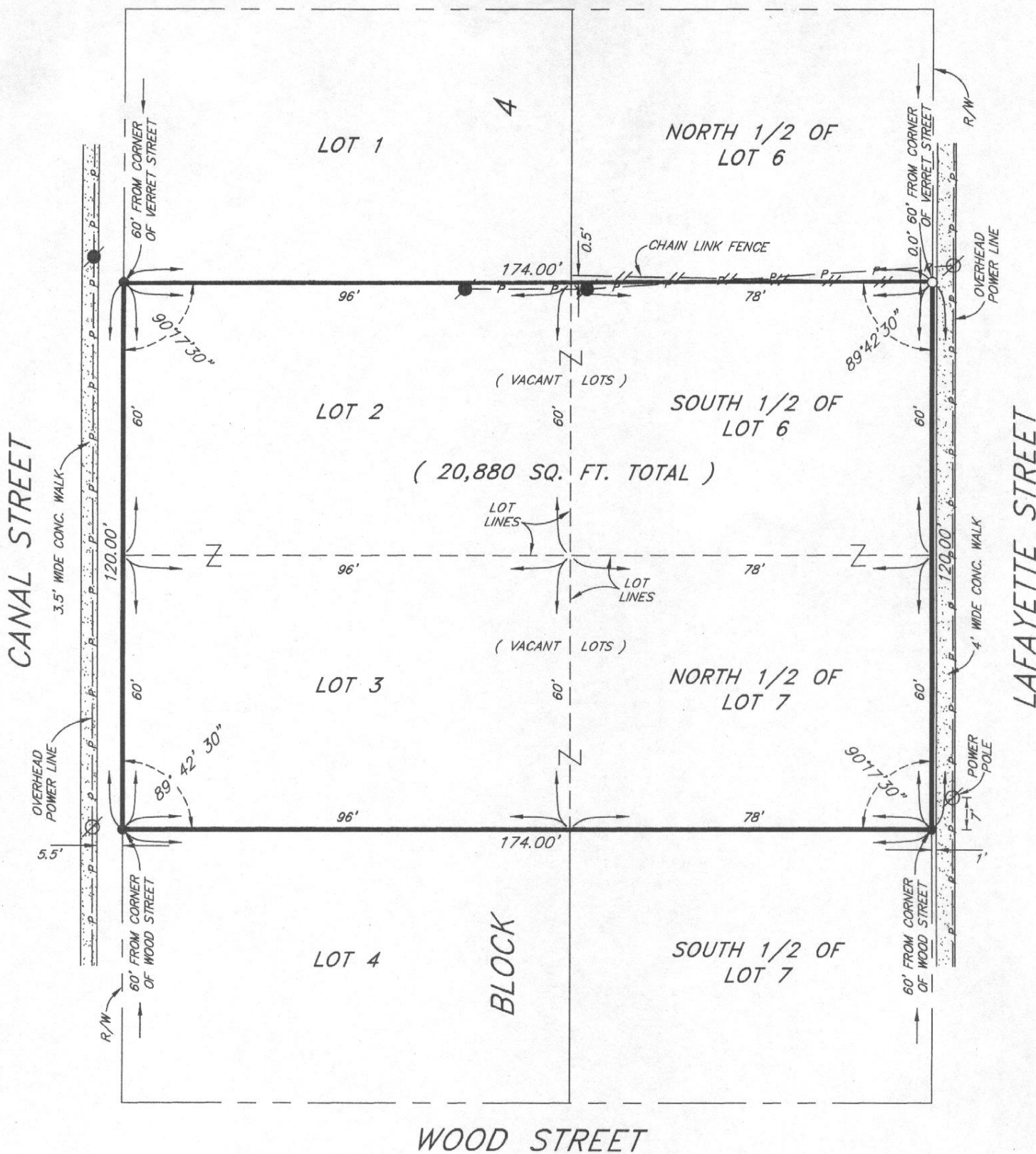

WOOD STREET

CERTIFIED CORRECT TO: LOGAN BABIN

THESE LOTS ARE LOCATED IN ZONE "C" AS SHOWN ON FEDERAL EMERGENCY MANAGEMENT AGENCY MAP, COMMUNITY NO. 220220, PANEL NO. 0005, SUFFIX "C", AND DATED MAY 19, 1981. (ZONE "C" IS AN AREA OF MINIMAL FLOODING.) F.E.M.A. ADVISORY PANEL NO. LA-R102 DOES NOT AFFECT THIS PROPERTY.

I CERTIFY THAT THIS SURVEY WAS DONE UNDER MY DIRECT SUPERVISION IN ACCORDANCE WITH THE MINIMUM STANDARDS OF PRACTICE FOR LAND SURVEYORS AND THAT THE ACCURACY STANDARDS ARE IN ACCORDANCE WITH CLASS "C" (SUBURBAN) SURVEYS AS INDICATED IN THE ABOVE STANDARDS.

SURVEY OF LOTS 2, 3, THE SOUTH 1/2 OF LOT 6,
& THE NORTH HALF OF LOT 7 OF BLOCK 4
OF THE CITY OF HOUMA
IN SECTION 7, T17S-R17E,
TERREBONNE PARISH, LOUISIANA

APRIL 12, 2007

SCALE: 1" = 30'

Kenneth L. Rembert

KENETH L. REMBERT, SURVEYOR
635 SCHOOL ST., HOUMA, LA.



LEGEND:

- INDICATES 5/8" IRON ROD SET
- INDICATES 3/4" IRON PIPE FOUND