

VICINITY MAP  
NOT TO SCALE

- LEGEND:
- INDICATES 5/8" IRON ROD SET
  - INDICATES 3/8" IRON ROD FOUND
  - INDICATES 1/2" IRON PIPE FOUND
  - EXISTING POWER POLE
  - EXISTING POWER POLE WITH LIGHT
  - EXISTING ANCHOR POLE
  - EXISTING FIRE HYDRANT

CERTIFIED CORRECT TO: TERPA PARTNERS AND BAUM INVESTMENT, INC.  
THE BAYOUSIDE TRACTS ARE INTENDED TO BE DOCKING SITES.

THIS SURVEY BASED ON MAP ENTITLED "RE-DIVISION OF PROPERTY BELONGING TO P. & W. REALTY, INC. LOCATED IN SECTION 11, & 12, T17S-R18E, TERREBONNE PARISH, LOUISIANA" PREPARED BY KENNETH L. REMBERT, SURVEYOR AND DATED OCTOBER 21, 1997 AND NO ADDITIONAL TITLE RESEARCH WAS MADE BY KENNETH L. REMBERT SURVEYORS. BEARINGS SHOWN HEREON ARE BASED ON SMO MAP.

THESE TRACTS ARE LOCATED IN ZONE "AS" AS SHOWN ON FEDERAL EMERGENCY MANAGEMENT AGENCY (FEMA) FLOOD ZONING MAP AND FEDERAL EMERGENCY MANAGEMENT AGENCY (FEMA) FLOOD ZONING MAP. THIS PROPERTY IS ZONED "AS" WITH A BASE FLOOD REQUIREMENT OF 7'.

THIS MAP DOES NOT PURPORT TO SHOW ALL SEMITUDOS, EASEMENTS, RIGHTS-OF-WAYS, OR OTHER PHYSICAL OBJECTS THAT MAY AFFECT THE TRACTS SURVEYED.

I CERTIFY THAT THIS SURVEY WAS DONE UNDER MY DIRECT SUPERVISION IN ACCORDANCE WITH THE MODERNS PRACTICE FOR LAND SURVEYORS AND THAT THE MODERN STANDARDS OF AN EXPERT SURVEYOR WITH CLASS "D" (RURAL) SURVEYS AS INDICATED IN THE ABOVE STANDARDS.

**SURVEY OF TRACTS "S", "N" & "O"  
AND TRACT A-B-C-D-A  
PROPERTY BELONGING TO TERPA PARTNERS  
IN SECTIONS 11 & 12, T17S-R18E,  
TERREBONNE PARISH, LOUISIANA**

JUNE 11, 2007

SCALE: 1" = 30'



*Kenneth L. Rembert*  
KENNETH L. REMBERT, SURVEYOR  
635 SCHOOL ST., HOUNA, LA.

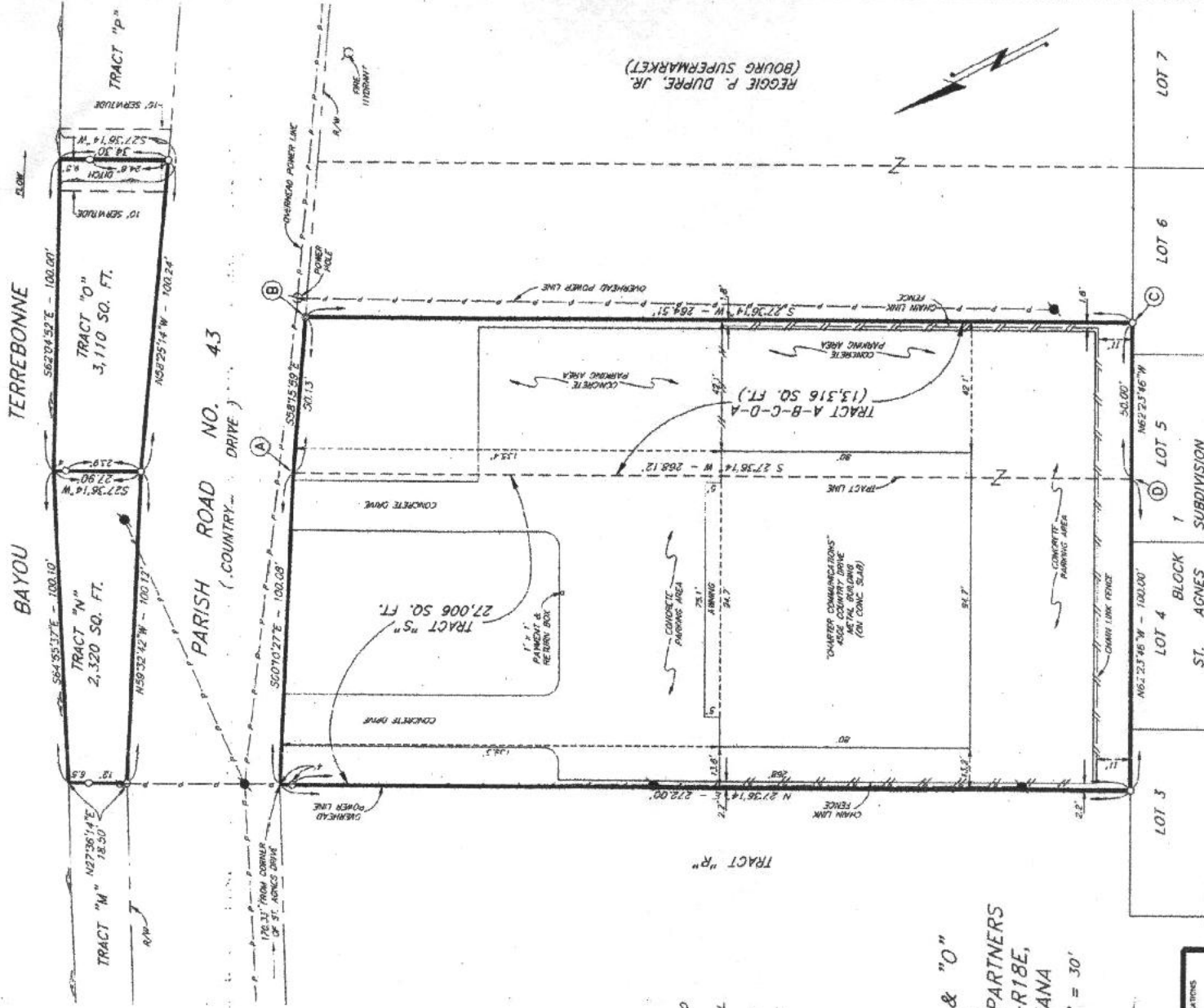

STATE OF LOUISIANA  
KENNETH L. REMBERT  
REG. NO. 331  
REGISTERED  
PROFESSIONAL  
LAND SURVEYOR

DATE: 06/11/07  
DRAWN BY: NM  
CHECKED BY: JLM  
DATE: 06/11/07  
SURVEY FILE: 17-000-0001  
JOB NAME: TERPA PARTNERS  
FOUNDER: TERPA PARTNERS

LOT 3  
LOT 4 BLOCK 1  
LOT 5  
LOT 6  
LOT 7  
ST. AGNES SUBDIVISION

REGGIE P. DUPRE, JR.  
(BOURG SUPERMARKET)